Attributes, Skills, and Tools of the Future Strategist

Bridging Worlds: The Future Role of the Healthcare Strategist.
Copyright 2014 by the Society for Healthcare Strategy and Market Development of the American Hospital Association. All Rights Reserved.

SOCIETY FOR
Healthcare Strategy & Market Development℠
of the American Hospital Association

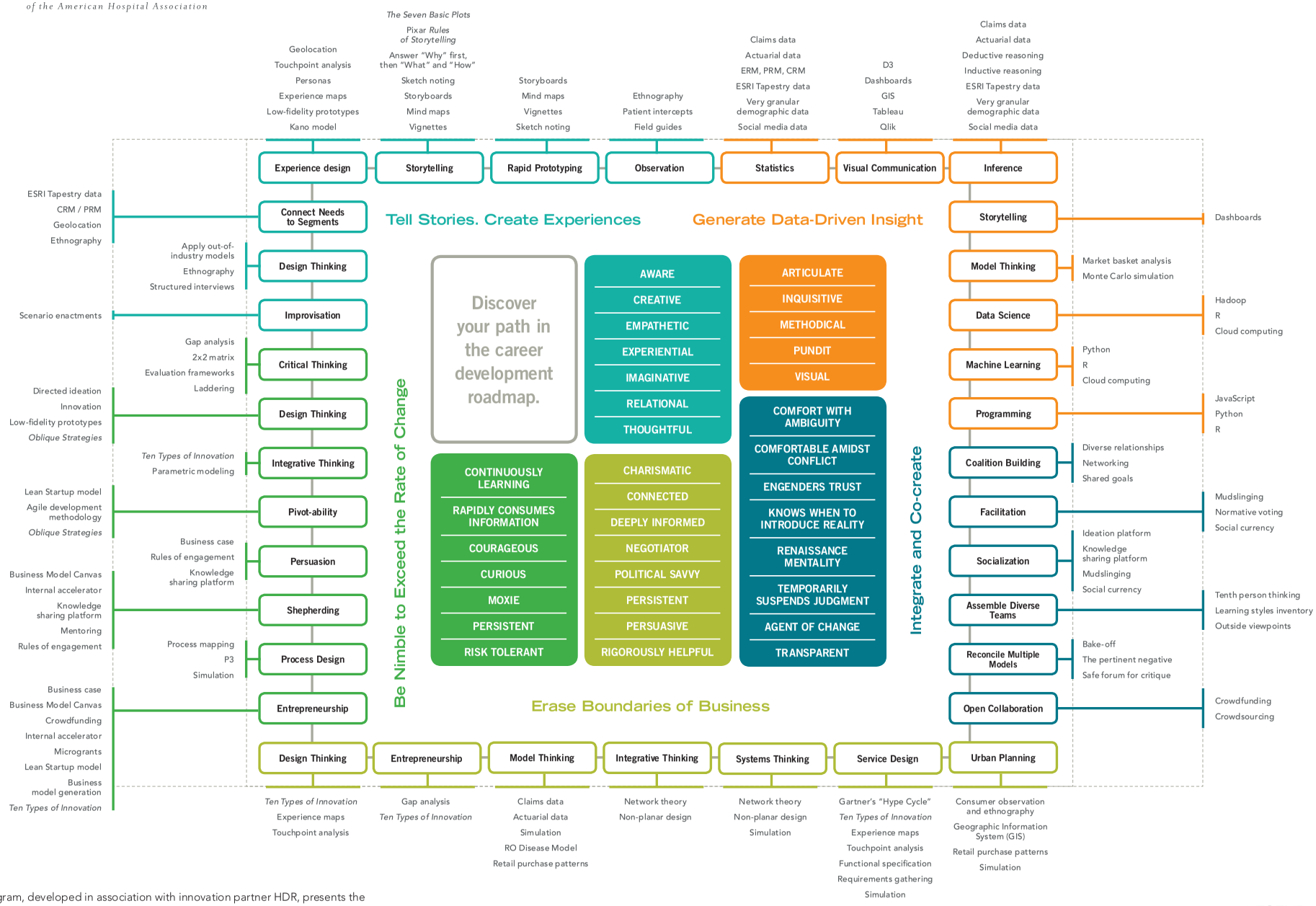

This diagram, developed in association with innovation partner HDR, presents the attributes, skills, and tools from all five Bridging Worlds implications in a single view. Use this diagram as a roadmap for professional development by identifying your areas of interest as wells as any gaps in your current skills. Glossary definitions and resource links are available in Bridging Worlds to further explore these skills and tools.

Learn more at www.shsmd.org.

LEGEND:

ATTRIBUTES

Skills

Tools